

# Pop

Jonas Mollberg

♩ = 100

Git. 1

Git. 2

Git. 3

Git. 4

5

9

1.

13

2.

♩ = 100

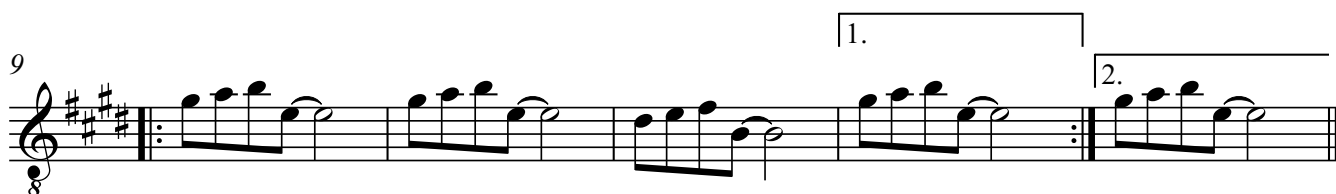
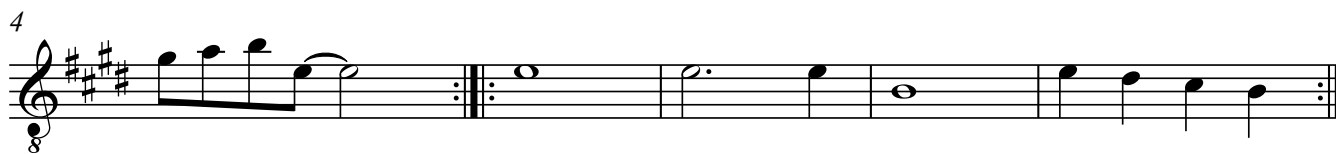

♩ = 100

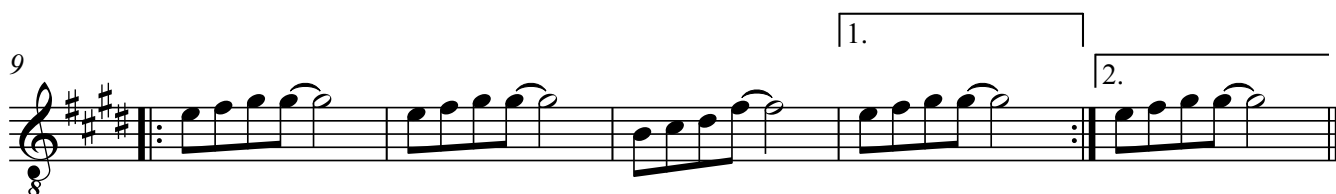
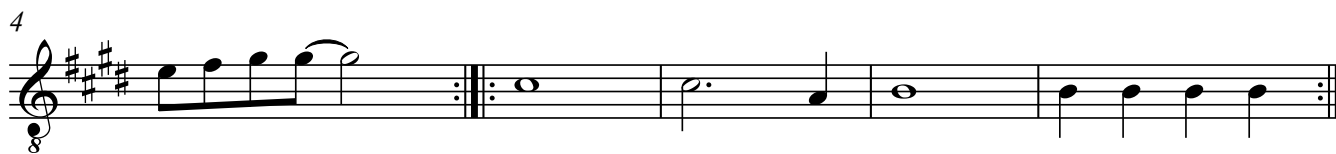

$\text{♩} = 100$

6

9

1.

2.

♩ = 100

5

9

12

(Built-in)

# Pop

Jonas Mollberg

$\text{♩} = 100$

